

SECTION B-B

SECTION A-A

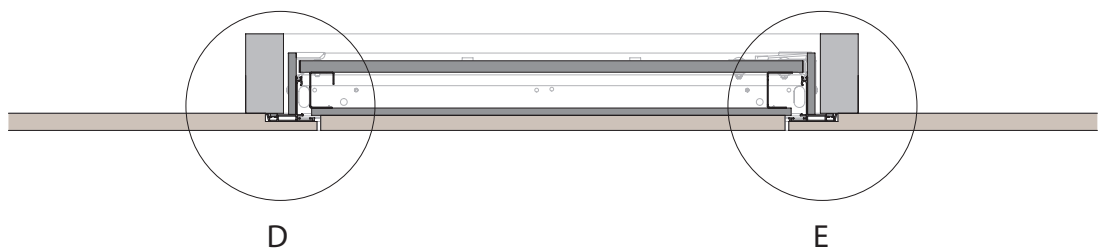

Added material

$D + 2,5$

Compressed
foam seal

Shaft

min 10,3

21,9

63,4

35

min 5

7,5

D

$Hn + 10$



Reference Kamouflage
1V integrated version

Title
Horizontal profile side

View
Detail C

Board
2/15

Date
18/05/2020

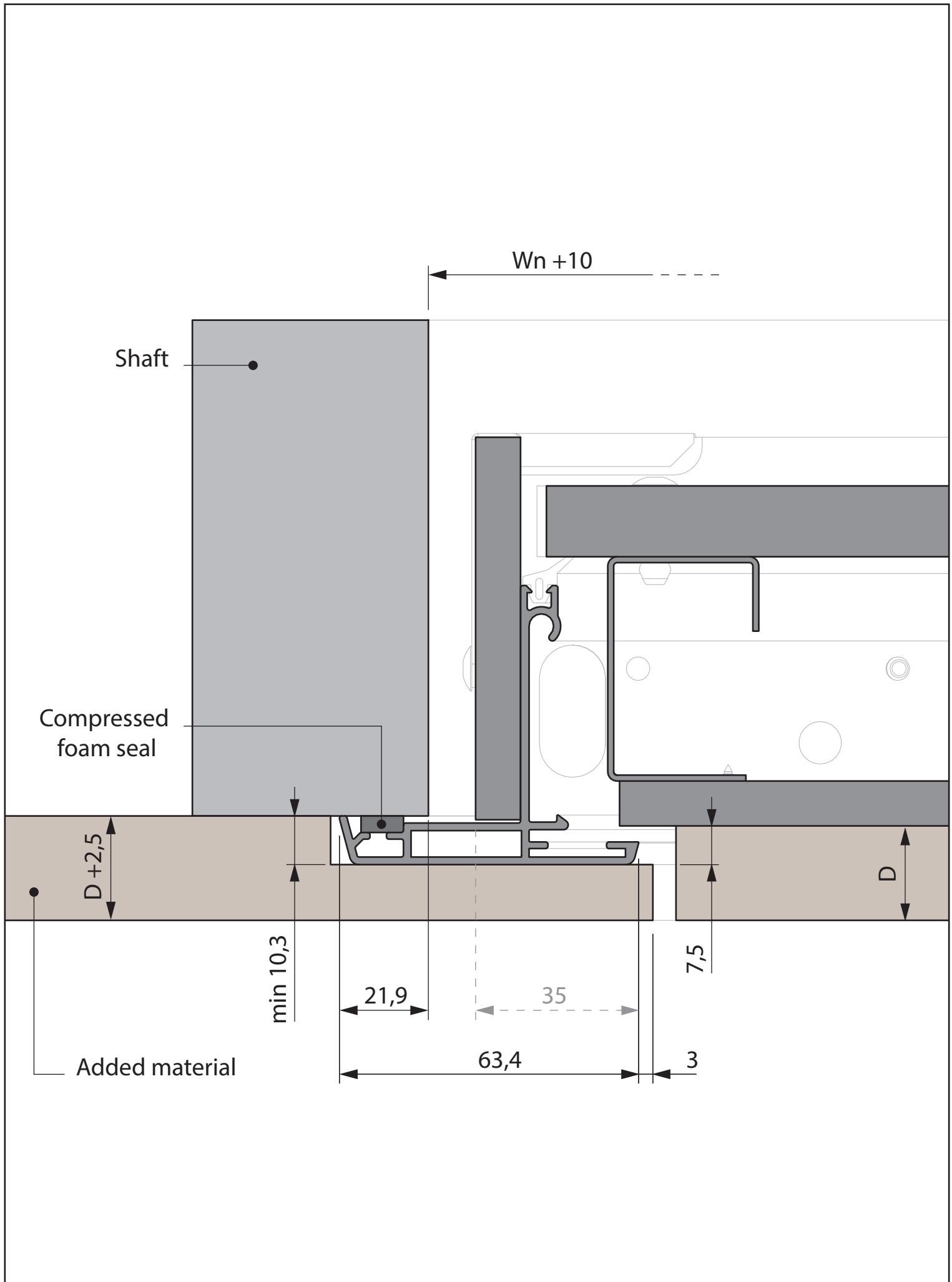

	Reference Kamouflage 1V integrated version	Title Lock side	Vue Detail D	Board 3/15	Date 18/05/2020
--	--	---------------------------	------------------------	----------------------	---------------------------

		Width Wn (mm)								
		300	350	400	450	500	550	600	650	700
Thickness D (mm)	0 to 2	0	0	0	0	0	0	0	0	0
	2 to 5	7,5	7,5	7,5	7,5	7	7	7	7	7
	5 to 10	9,5	9	9	9	8,5	8,5	8	8	8
	10 to 15	11	10,5	10	10	9,5	9,5	9	9	8,5
	15 to 20	13	12	11	11	10,5	10,5	10	10	9
	20 to 25	15	14	12,5	12	11,5	11,5	11	11	10

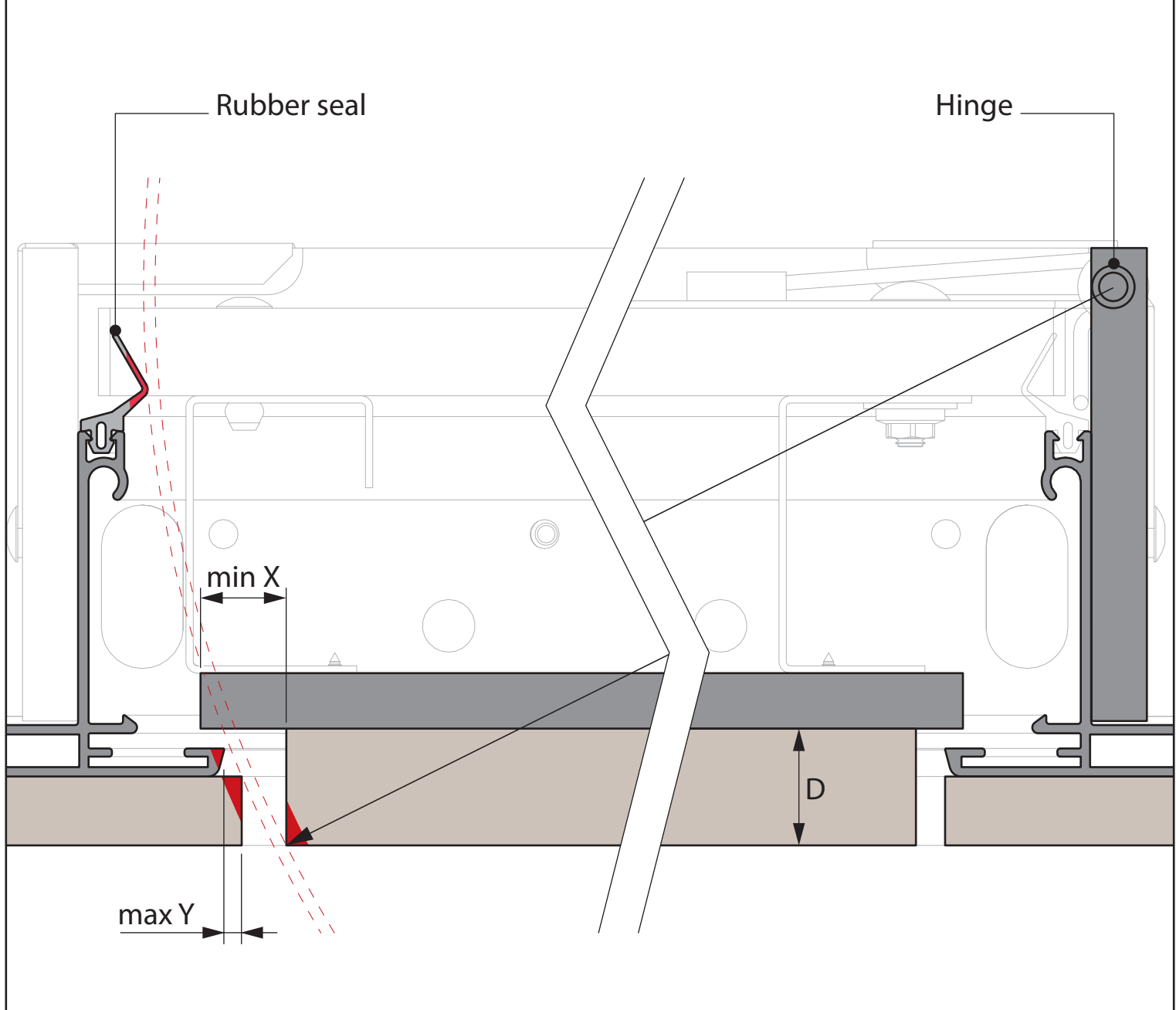

		Width Wn (mm)								
		300	350	400	450	500	550	600	650	700
Thickness D (mm)	2 to 25	1,5	1	1	1	1	1	1	1	0,5

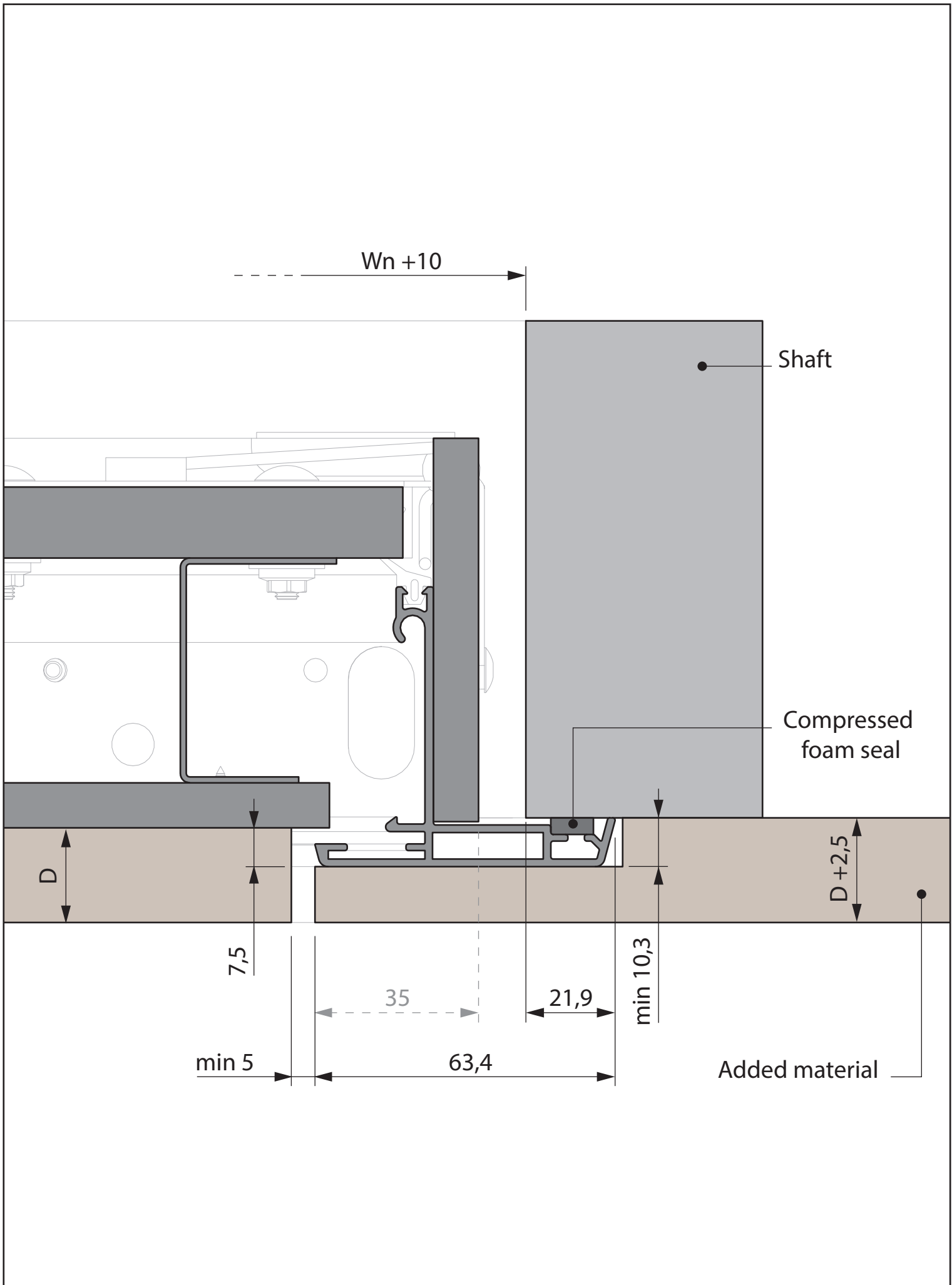

	Reference Kamouflage 1V integrated version	Title Hinge side	Vue Detail E	Board 5/15	Date 18/05/2020
--	--	----------------------------	------------------------	----------------------	---------------------------

Midpoint
shutter
panel
Kamouflage

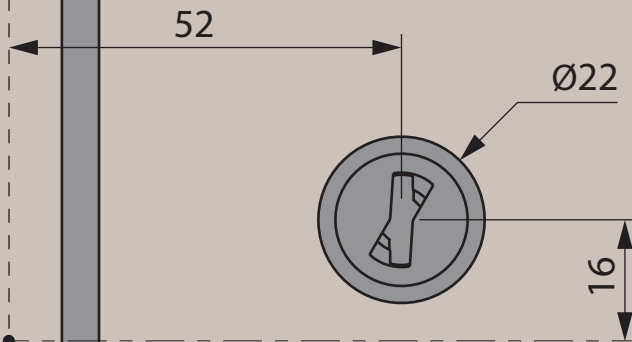

Hinge side →

FRONT VIEW

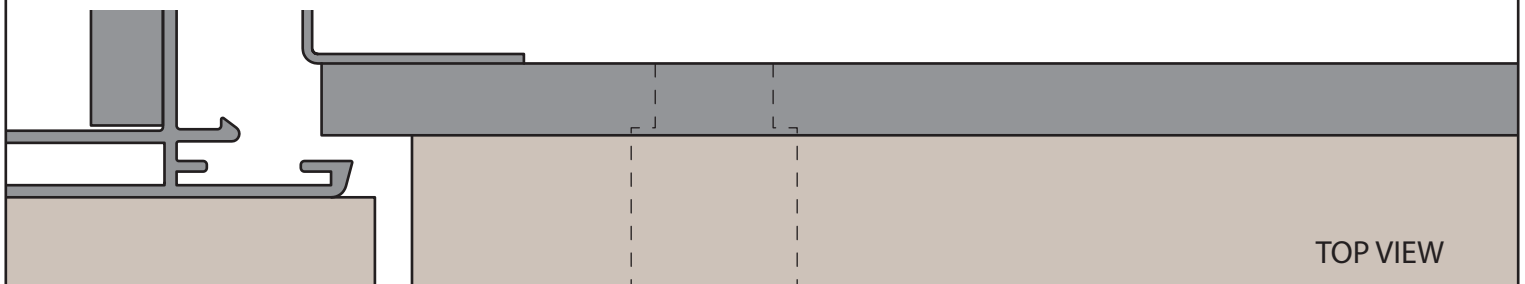

TOP VIEW



Reference Kamouflage
1V integrated version

Title
Hinge side

Vue
Detail F

Board
6/15

Date
18/05/2020

Added material classification

M1	A2	s1	d1
		s2	d0
		s3	d1
	B	s1	
		s2	d0
		s3	d1

Max weight / shutter (kg)

kg/door		W								
	1V KAM	300	350	400	450	500	550	600	650	700
H	385	10,66	8,29	6,41	4,86	3,54	2,35	1,32	0,66	0,72
	415	11,52	8,97	6,94	5,27	3,85	2,57	1,47	0,73	0,80
	445	12,38	9,64	7,47	5,68	4,16	2,78	1,60	0,80	0,87
	475	12,78	10,36	8,05	6,14	4,51	3,05	1,79	0,86	0,94
	505	12,55	11,04	8,57	6,54	4,82	3,27	1,92	0,93	1,01
	535	12,36	11,74	9,13	6,98	5,15	3,51	2,08	0,99	1,08
	565	12,14	11,56	9,65	7,38	5,45	3,72	2,22	1,06	1,15
	595	11,96	11,36	10,23	7,84	5,81	3,99	2,41	1,13	1,23
	625	11,81	11,17	10,54	8,31	6,18	4,27	2,61	1,19	1,30
	655	11,66	10,99	10,33	8,79	6,56	4,56	2,82	1,26	1,37
	685	11,44	10,74	10,04	9,20	6,86	4,77	2,95	1,32	1,44
	715	11,22	10,49	9,76	9,04	7,17	4,99	3,09	1,39	1,51
	745	11,00	10,24	9,48	8,72	7,47	5,20	3,23	1,46	1,59
	775	10,85	10,06	9,27	8,48	7,70	5,49	3,44	1,57	1,66
	805	10,63	9,81	8,99	8,17	7,35	5,71	3,57	1,64	1,73
	835	10,41	9,56	8,71	7,86	7,01	5,93	3,71	1,71	1,80
	865	10,19	9,31	8,43	7,55	6,67	5,74	3,85	1,77	1,87
	895	10,04	9,13	8,22	7,31	6,40	5,44	4,05	1,91	1,94
925	9,81	8,87	7,93	6,99	6,05	5,07	4,13	1,97	2,02	
955	9,60	8,63	7,65	6,68	5,71	4,70	3,73	2,04	2,09	
985	9,37	8,37	7,37	6,37	5,37	4,32	3,32	2,10	2,16	
1015	9,22	8,19	7,16	6,13	5,10	4,02	2,99	2,05	2,23	
1045	9,00	7,94	6,88	5,82	4,76	3,65	2,59	2,12	2,30	
1075	8,78	7,69	6,60	5,51	4,42	3,28	2,18	2,18	2,49	



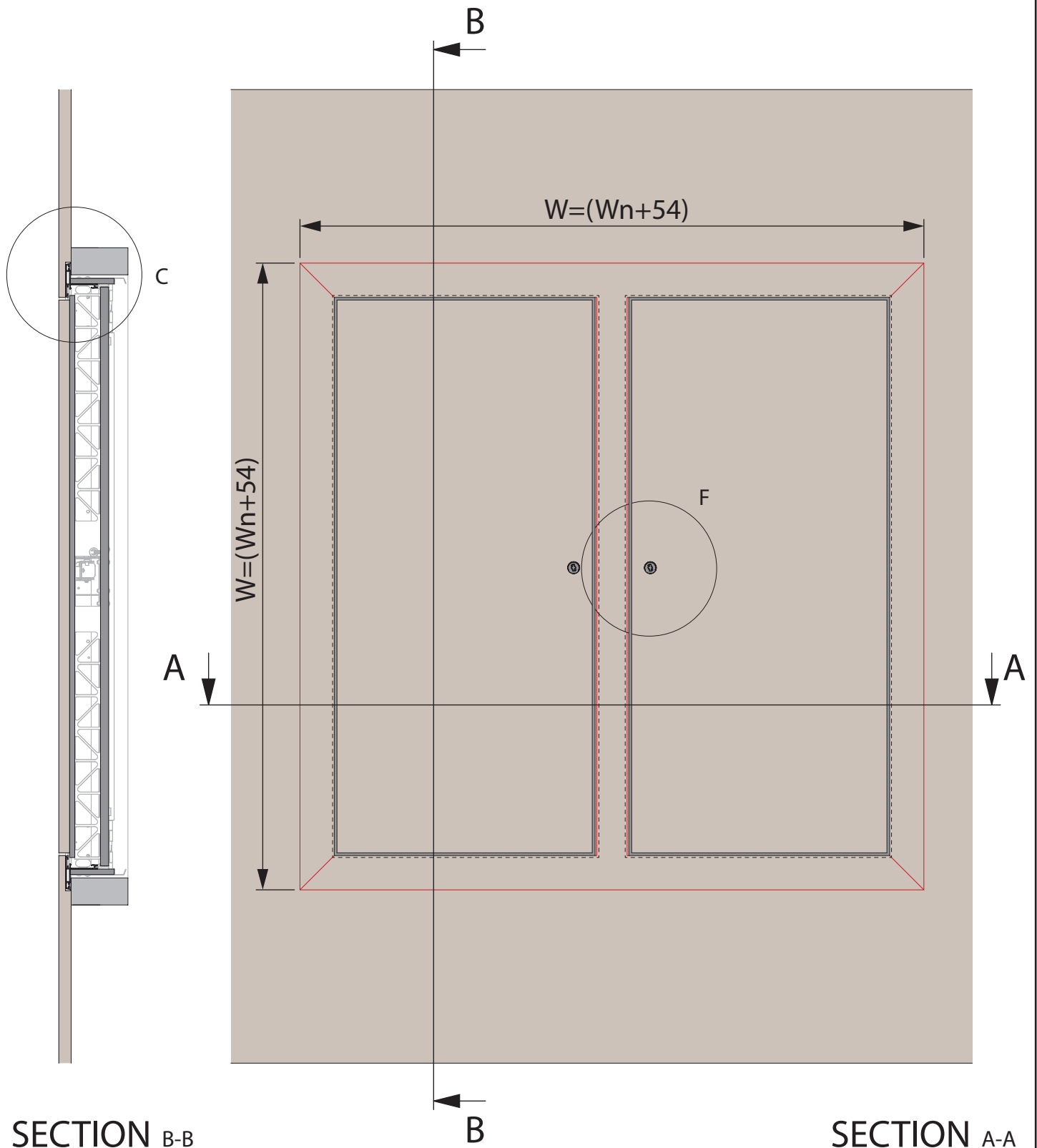

Reference Kamouflage
2V integrated version

Title
General plan

Board
8/15

Date
18/05/2020

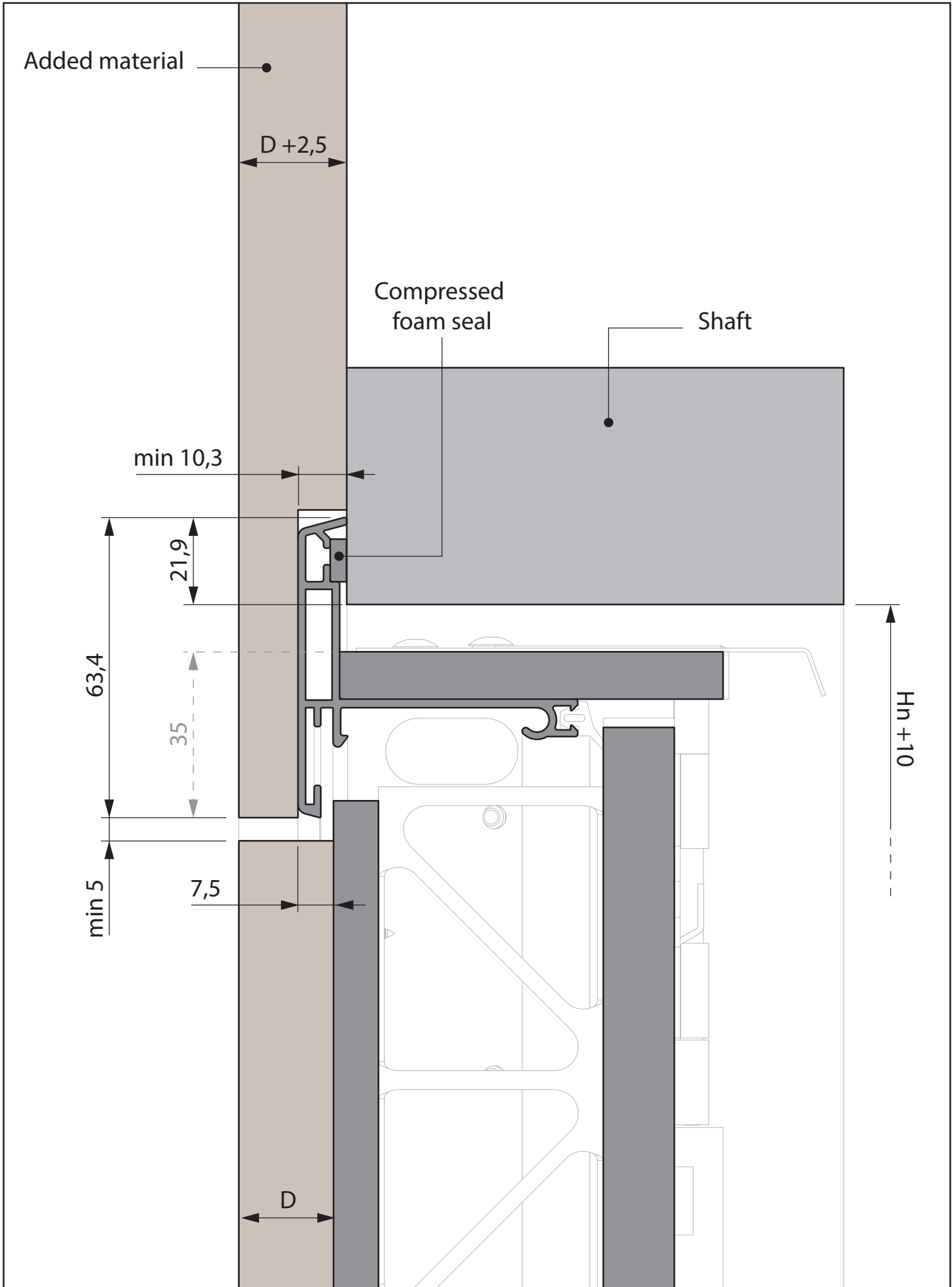

Reference Kamouflage
2V integrated version

Title
Horizontal profile side

View
Detail C

Board
9/15

Date
18/05/2020

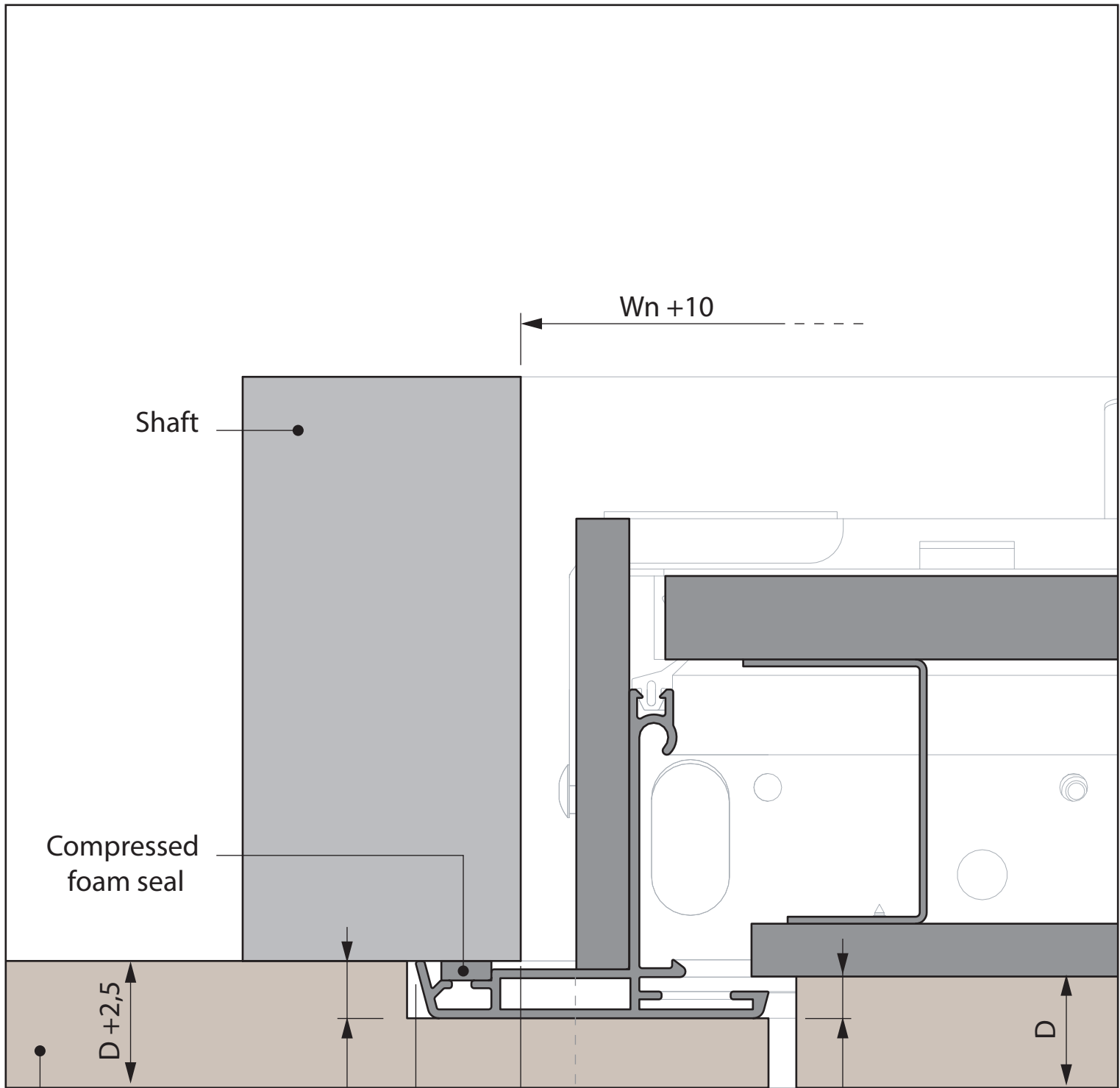

min 10,3

21,9

35

7,5

63,4

min 5

	<p>Reference Kamouflage 2V integrated version</p>	<p>Title Lock side</p>	<p>Vue Detail D</p>	<p>Board 10/15</p>	<p>Date 18/05/2020</p>
--	--	-----------------------------------	--------------------------------	-------------------------------	-----------------------------------

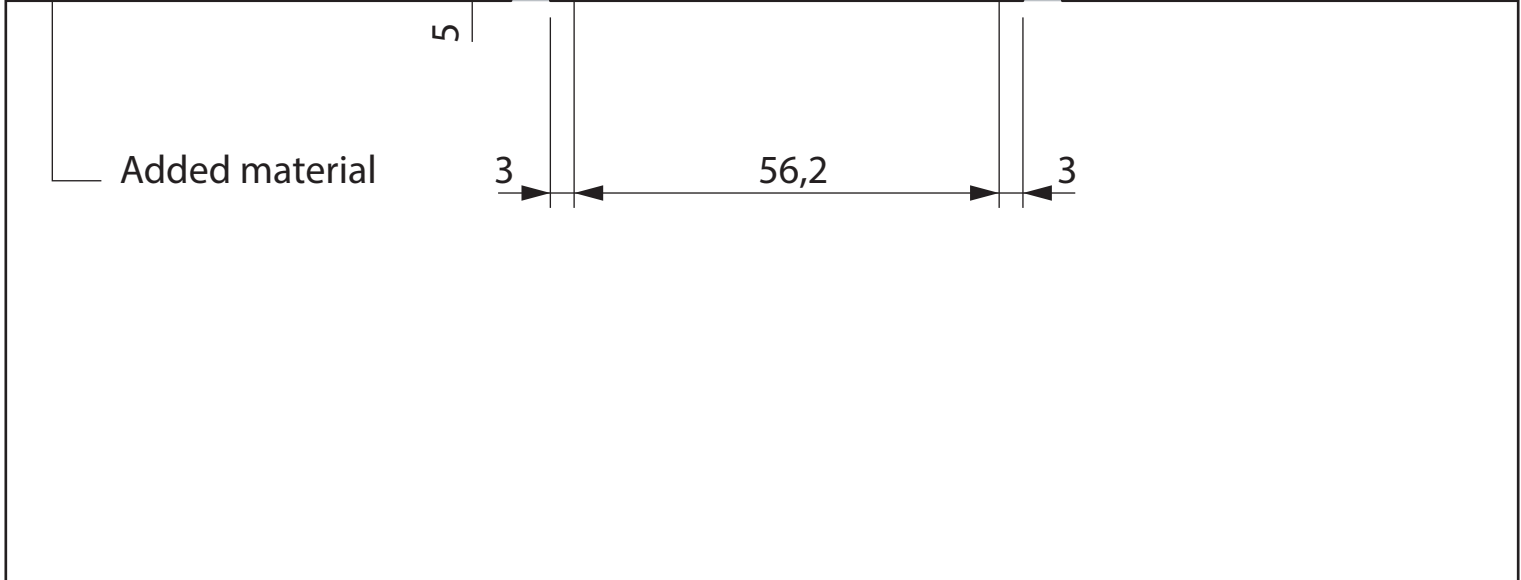
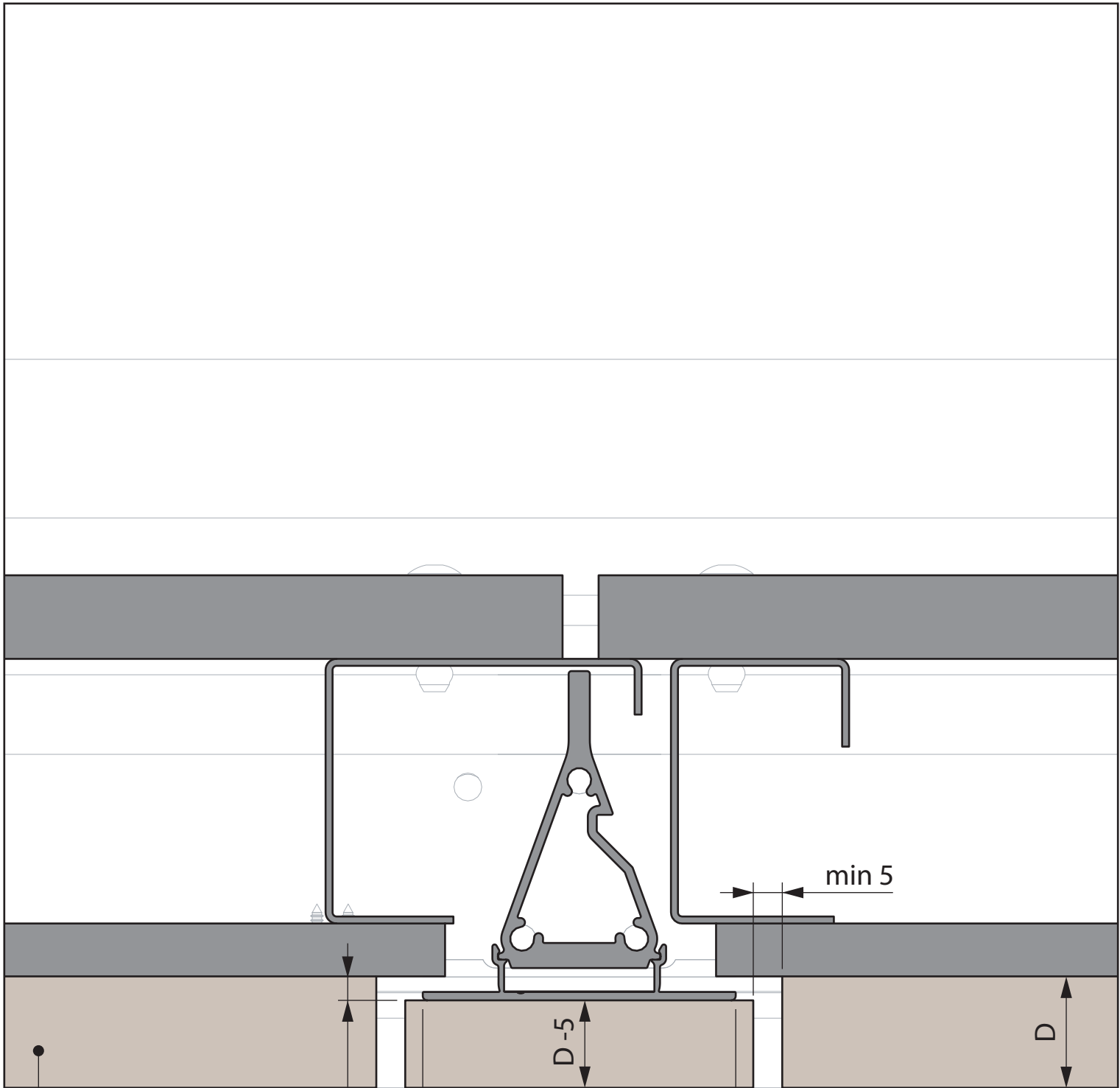

	Reference Kamouflage 2V integrated version	Title Center stile side	Vue Detail D+E	Board 11/15	Date 18/05/2020
--	--	-----------------------------------	--------------------------	-----------------------	---------------------------

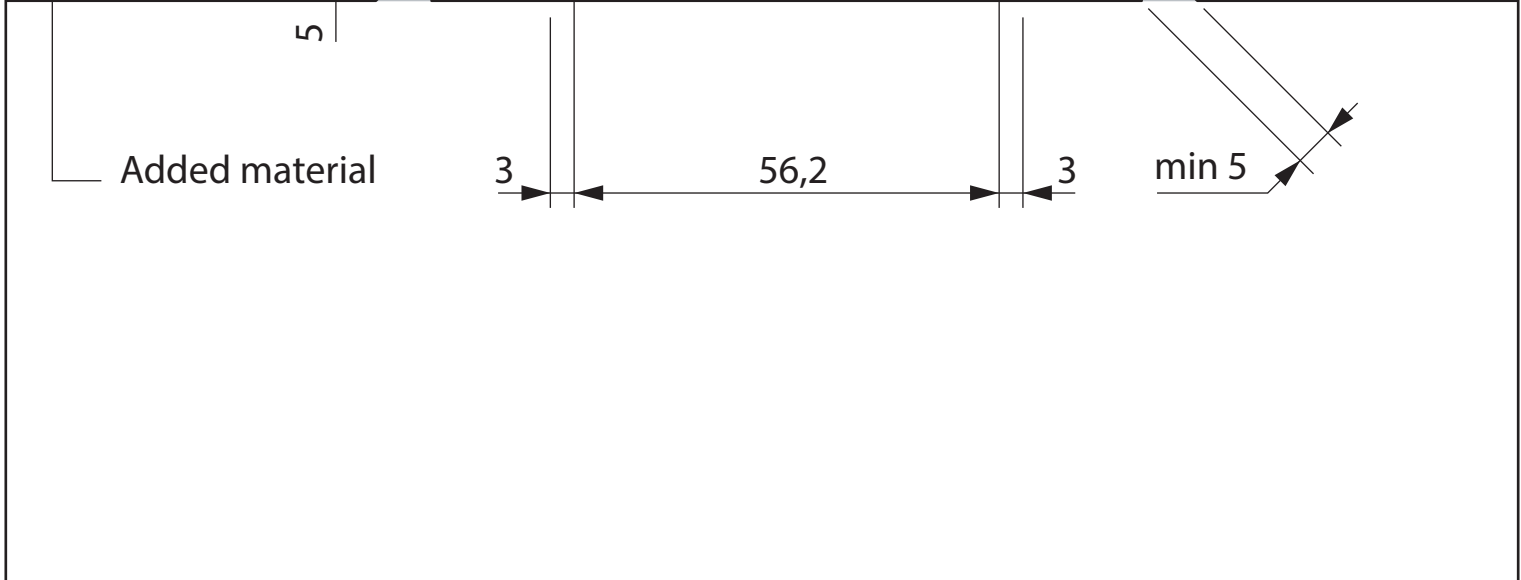
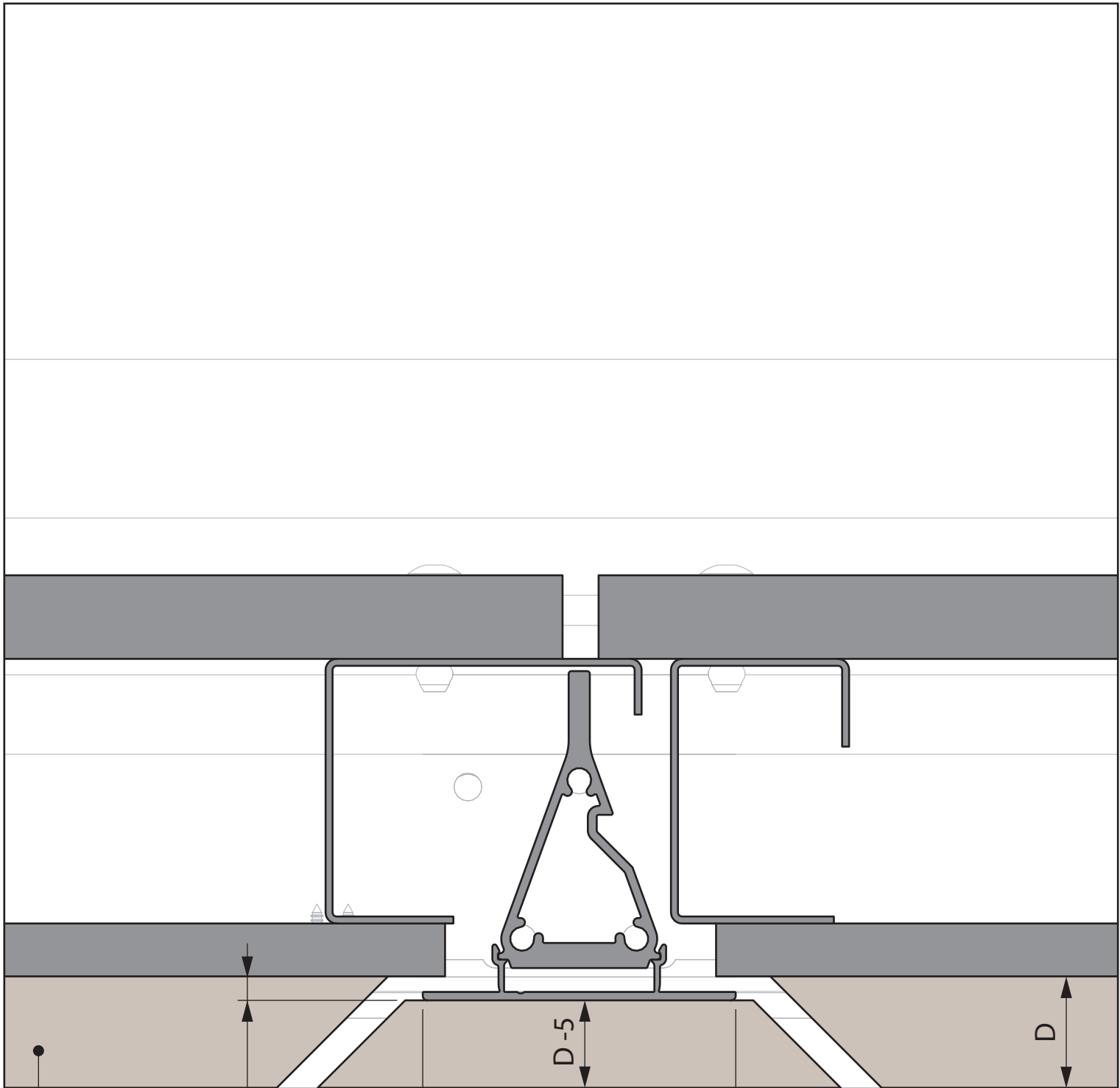

	Reference Kamouflage 2V integrated version	Title Center stile side	Vue Detail E	Board 12/15	Date 18/05/2020
--	--	-----------------------------------	------------------------	-----------------------	---------------------------

		Width Wn (mm)								
		300	350	400	450	500	550	600	650	700
Thickness D (mm)	0 to 2	0	0	0	0	0	0	0	0	0
	2 to 5	7,5	7,5	7,5	7,5	7	7	7	7	7
	5 to 10	9,5	9	9	9	8,5	8,5	8	8	8
	10 to 15	11	10,5	10	10	9,5	9,5	9	9	8,5
	15 to 20	13	12	11	11	10,5	10,5	10	10	9
	20 to 25	15	14	12,5	12	11,5	11,5	11	11	10

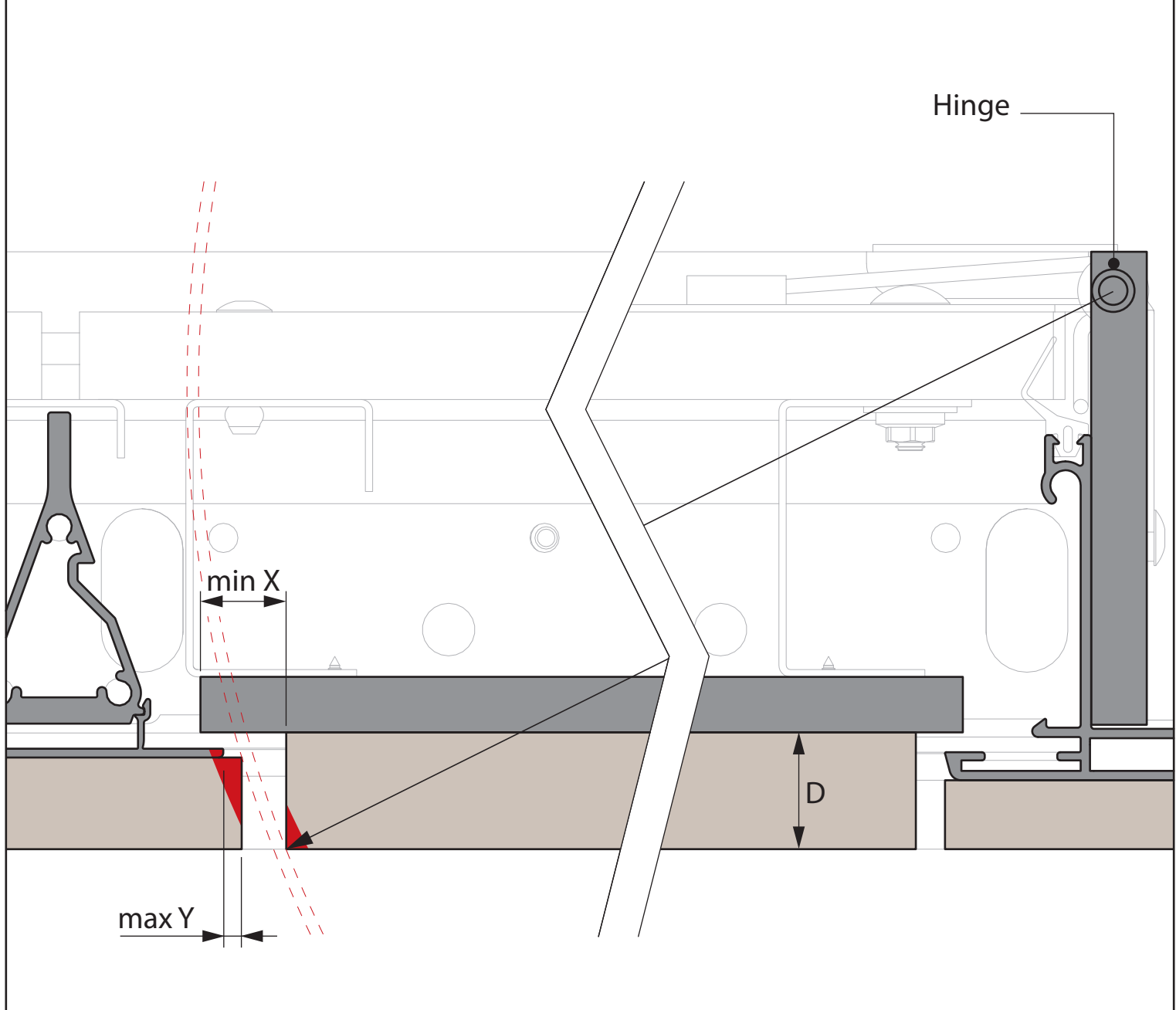

		Width Wn (mm)								
		300	350	400	450	500	550	600	650	700
Thickness D (mm)	2 to 25	1,5	1	1	1	1	1	1	1	0,5

Midpoint
shutter
panel
Kamouflage

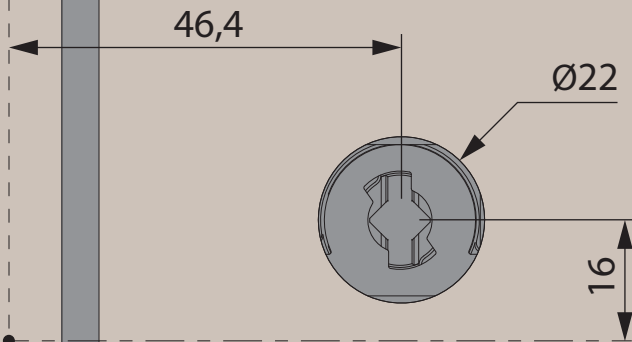

Hinge side →

FRONT VIEW

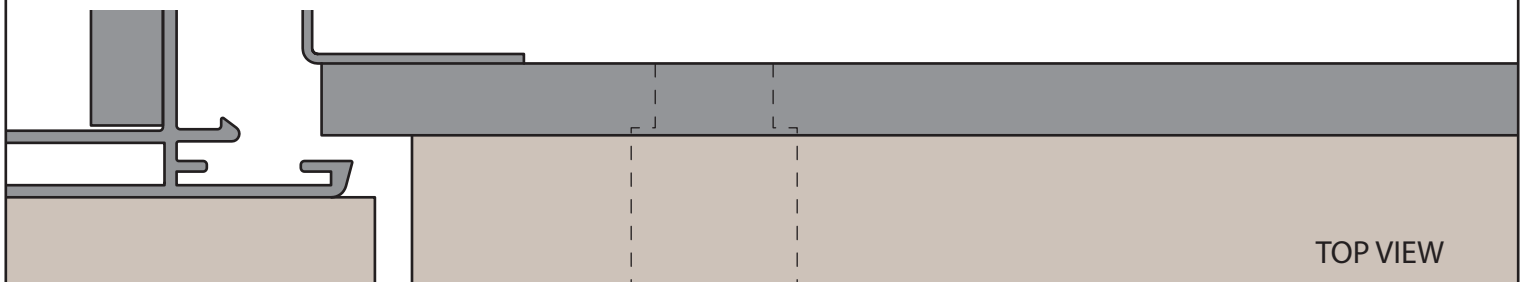

TOP VIEW



Reference Kamouflage
2V integrated version

Title
Hinge side

Board
14/15

Date
18/05/2020

Added material classification

M1	A2	s1	d1
		s2	d0
		s3	d1
	B	s1	
		s2	d0
		s3	d1

Max weight / shutter (kg)

kg/door	W																
	2V KAM	350	400	450	500	550	600	650	700	750	800	850	900	950	1000	1050	1100
H	385	11,75	11,53	11,30	11,13	10,91	10,69	9,57	8,43	7,47	6,56	5,72	5,01	4,30	3,69	3,08	2,54
	415	11,60	11,36	11,12	10,93	10,70	10,46	10,27	9,10	8,06	7,08	6,18	5,41	4,65	3,99	3,33	2,75
	445	11,45	11,19	10,93	10,73	10,48	10,23	10,03	9,77	8,65	7,60	6,64	5,81	4,99	4,29	3,58	2,96
	475	11,34	11,07	10,79	10,58	10,32	10,05	9,83	9,57	9,28	8,16	7,14	6,25	5,39	4,63	3,88	3,21
	505	11,20	10,92	10,62	10,39	10,11	9,83	9,60	9,32	9,08	8,69	7,61	6,67	5,75	4,94	4,14	3,43
	535	11,06	10,76	10,45	10,20	9,91	9,61	9,37	9,07	8,82	8,52	8,08	7,08	6,10	5,25	4,40	3,65
	565	10,91	10,60	10,28	10,01	9,71	9,40	9,13	8,82	8,56	8,25	7,94	7,49	6,46	5,56	4,66	3,87
	595	10,81	10,48	10,14	9,86	9,54	9,21	8,94	8,61	8,33	8,00	7,68	7,40	6,86	5,90	4,96	4,13
	625	10,65	10,31	9,96	9,66	9,35	9,01	8,71	8,37	8,07	7,73	7,39	7,10	6,76	6,22	5,23	4,35
	655	10,51	10,15	9,77	9,46	9,18	8,82	8,51	8,15	7,84	7,49	7,13	6,82	6,46	6,15	5,53	4,61
	685	10,37	10,00	9,61	9,29	8,99	8,62	8,29	7,92	7,60	7,22	6,85	6,53	6,15	5,83	5,46	4,84
	715	10,27	9,88	9,48	9,14	8,78	8,39	8,05	7,66	7,32	6,93	6,55	6,21	5,82	5,48	5,09	4,75
	745	10,11	9,71	9,29	8,94	8,56	8,16	7,80	7,40	7,04	6,64	6,24	5,88	5,48	5,13	4,72	4,37
	775	9,97	9,55	9,12	8,75	8,40	7,99	7,62	7,20	6,83	6,41	5,99	5,62	5,20	4,83	4,42	4,05
	805	9,83	9,39	8,95	8,56	8,20	7,77	7,38	6,95	6,57	6,13	5,70	5,31	4,88	4,50	4,06	3,68
	835	9,72	9,27	8,81	8,41	7,99	7,54	7,14	6,69	6,29	5,84	5,39	4,99	4,54	4,14	3,70	3,30
	865	9,57	9,10	8,62	8,21	7,77	7,31	6,89	6,43	6,01	5,55	5,09	4,67	4,21	3,79	3,33	2,91
	895	9,42	8,94	8,45	8,02	7,62	7,14	6,71	6,23	5,80	5,32	4,84	4,41	3,93	3,50	3,02	2,59
	925	9,28	8,79	8,28	7,83	7,41	6,92	6,47	5,98	5,53	5,04	4,55	4,10	3,61	3,16	2,67	2,22
	955	9,18	8,67	8,14	7,68	7,20	6,69	6,23	5,72	5,26	4,75	4,24	3,78	3,27	2,81	2,30	1,84
985	9,02	8,50	7,96	7,48	6,98	6,46	5,98	5,46	4,98	4,46	3,93	3,46	2,93	2,46	1,93	1,76	
1015	8,88	8,34	7,79	7,29	6,83	6,29	5,80	5,26	4,77	4,23	3,69	3,19	2,66	2,16	1,73	1,82	
1045	8,74	8,18	7,62	7,11	6,63	6,07	5,57	5,01	4,50	3,95	3,39	2,89	2,33	1,83	1,78	1,88	
1075	8,63	8,06	7,48	6,96	6,41	5,84	5,32	4,75	4,23	3,66	3,09	2,57	2,00	1,74	1,84	1,94	
1105	8,48	7,89	7,29	6,76	6,20	5,61	5,07	4,49	3,95	3,37	2,78	2,24	1,69	1,79	1,89	2,00	

